This is a reproduction of a library book that was digitized by Google as part of an ongoing effort to preserve the information in books and make it universally accessible.

Google books

http://books.google.com

M
2
P6
C73a
v.5
MUSI

THE

RESPONDS AT VESPERS

THROUGHOUT THE YEAR

WITH THE MUSICAL NOTATION

FROM THE

Salisbury Antiphoner

Proper of Saints

ADAPTED BY THE

REV. G. H. PALMER

WANTAGE

IMPRINTED AT THE CONVENT OF S. MARY

MDCCCCII

Digitized by Google

Digitized by Google

THE

RESPONDS AT VESPERS

THROUGHOUT THE YEAR

WITH THE MUSICAL NOTATION

FROM THE

Salisbury Antiphoner

Proper of Saints

ADAPTED BY THE

REV. G. H. PALMER

WANTAGE

IMPRINTED AT THE CONVENT OF S. MARY

MDCCCCII

Digitized by Google

Digitized by Google

In compliance with current copyright law, U. C. Library Bindery produced this replacement volume on paper that meets ANSI Standard Z39.48-1984 to replace the irreparably deteriorated original

2000

Digitized by Google

MUSIC LIBRARY
UNIVERSITY
OF CALIF
BERK

Digitized by Google

M2
P6C73a
v.5
mus.
★

March 25

ANNUNCIATION OF OUR LADY

℟. at Firſt Veſpers *Dixit autem Maria*

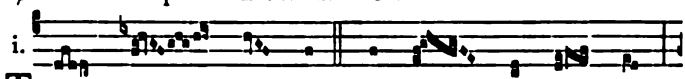

i. THen ſaid Ma- ry un- to the An- gel :

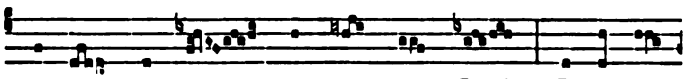

Be- hold, the hand- maid of the Lord : *Be it un-

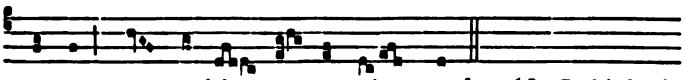

to me ac- cord-ing un- to thy word. (*In Paſchal-tide,*

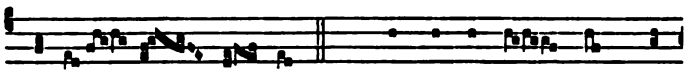

al- le- lu- ya.) ℣. The ho- ly Ghoſt ſhall come

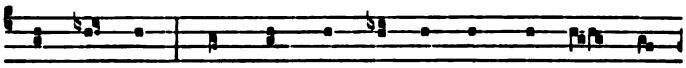

up- on thee : and when the An- gel thus made an- ſwer,

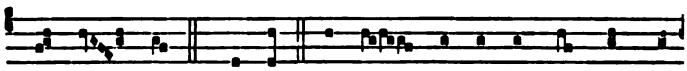

Ma- ry ſaid : *Be it. Glo-ry be to the Fa- ther, and

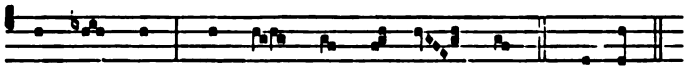

to the Son, and to the ho- ly Ghoſt. *Be it.

Digitized by Google

℟. at Second Vespers *Quomodo fiet istud*

i. HOw shall this be, saith Ma- ry to the An- gel, see- ing I know not a man? And the An- gel said: *The ho- ly Spi- rit shall come up- on thee, and the pow- er of the High- est shall o- ver- sha- dow thee. (*In Paschal-tide*, al- le- lu- ya.) ℣. There- fore al- so that ho- ly thing which shall be born of thee shall be call- ed the Son of God. *The ho- ly. Glo- ry be to the Fa- ther, and to the Son, and to the ho- ly Ghost. *The ho- ly.

Digitized by Google

May 3

INVENTION OF THE HOLY CROSS

℟. at Firſt Veſpers *O Crux, viride lignum*

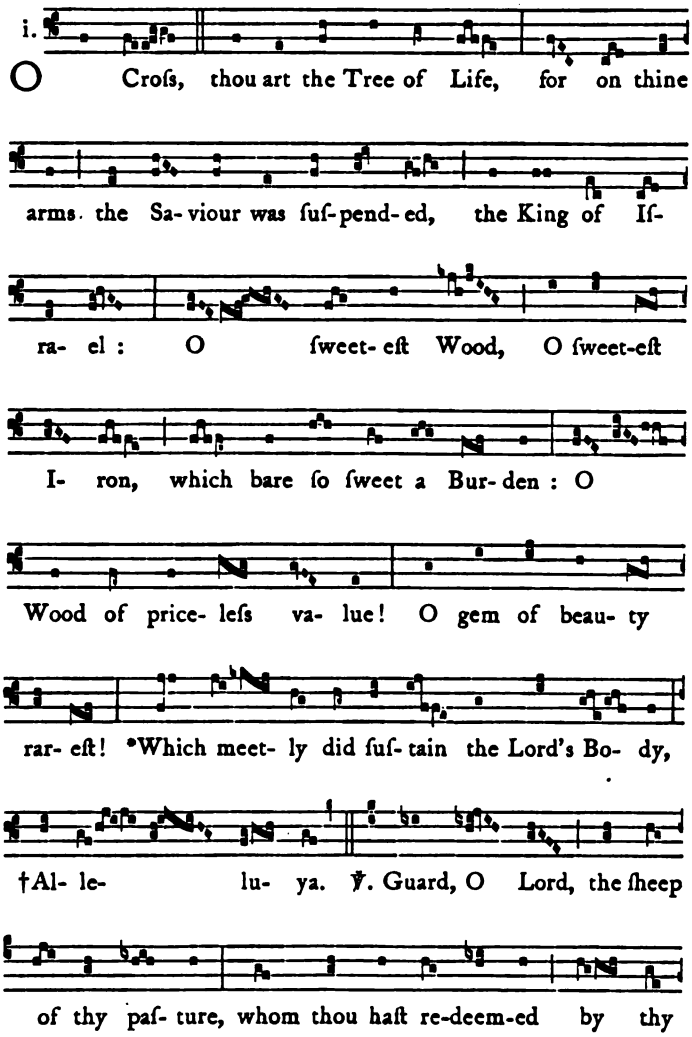

Digitized by Google

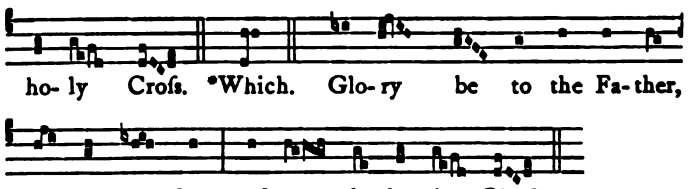

†Alleluya.

℟. at Second Veſpers *Per tuam Crucem*

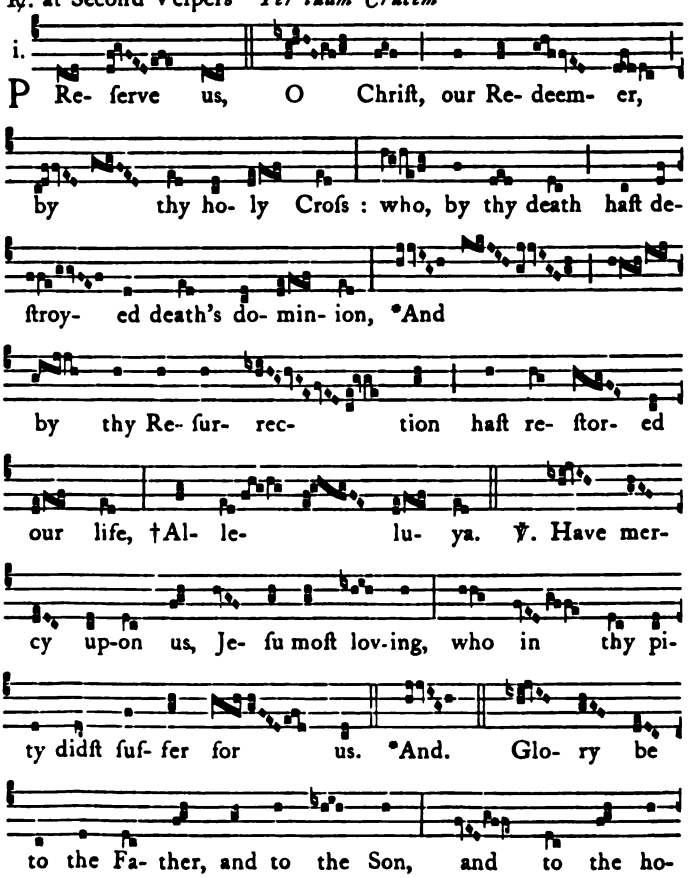

Digitized by Google

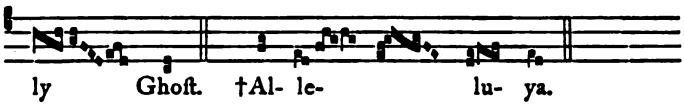

June 22

S. ALBAN

Protomartyr of England

℟. at Firſt Veſpers, *Percepturus*, (*See* the Feaſt of S. Edmund, K. & M. Nov. 20.)

June 24

NATIVITY OF S. JOHN BAPTIST

℟. at Firſt Veſpers *Inter natos*

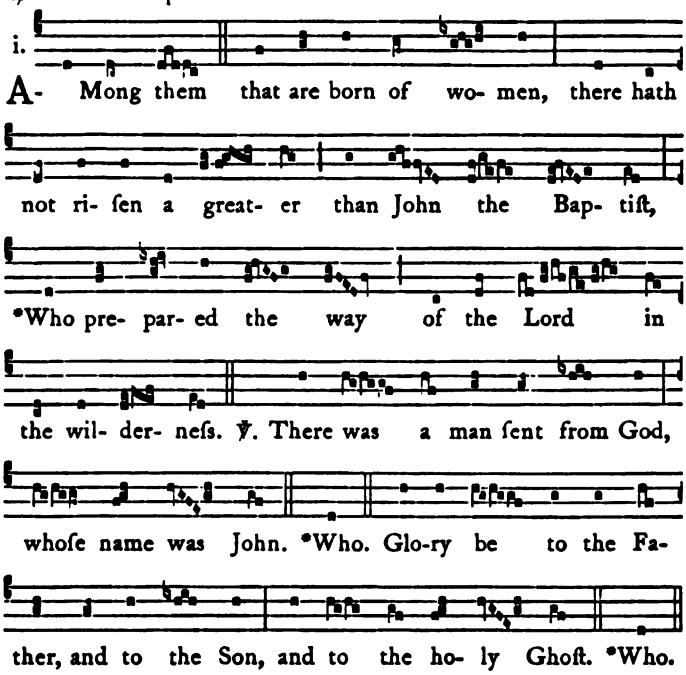

Digitized by Google

℟. at Second Vespers *Tu puer*

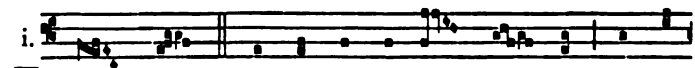

i. T Hou, Child, shalt be call- ed the Pro- phet of the

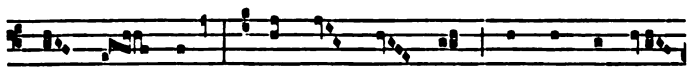

most High- est : for thou shalt go be- fore the face

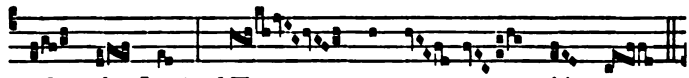

of the Lord, *To pre- pare his ways.

℣. To give knowledge of sal- va- tion un- to his peo- ple,

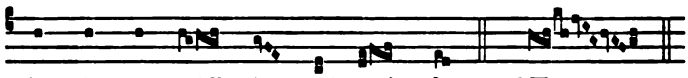

for the re- miss- ion of their sins. *To.

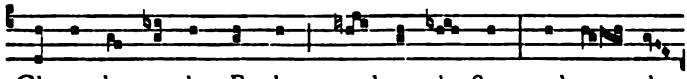

Glo-ry be to the Fa-ther, and to the Son, and to the

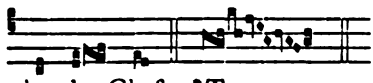

ho- ly Ghost. *To.

June 29

SS. PETER & PAUL. APP.

℟. at First Vespers *Cornelius centurio*

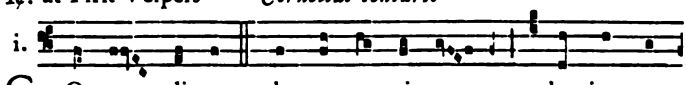

i. C Or- ne- li- us, the cen-tu- ri- on, be- ing a

Digitized by Google

de- vout man, and one that fear- ed God, ſaw in

a vi- ſion an An-gel of God, which ſaid un- to

him : *Cor-ne- li- us, make ſpeed and ſend for

one Sy- mon, which is ſur- na- med Pe- ter : †He

ſhall tell thee what thou ought-eſt to do.

℣. While Cor-ne- li- us was pray-ing, as yet un-re- ge-

ne- rate, an An- gel ap-pear-ed un- to him, ſay-ing :

*Cor- ne- li- us. Glo-ry be to the Fa-ther, and to

the Son, and to the ho- ly Ghoſt. †He.

℟. at Second Veſpers, *Qui ſunt iſte*, (*See* Common of Apoſtles out of Paſchal-tide.)

Digitized by Google

July 2

VISITATION OF THE B. V. MARY

℟. at Firſt Veſpers *Exultat infans*

viij.

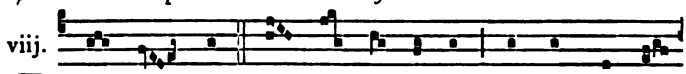

THe in- fant leaps ex- ul-ting-ly, in ſpi- rit of

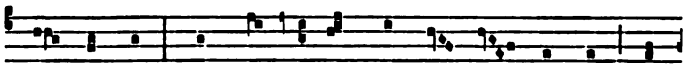

He- ly- as : right won- drouſ-ly E- li- ſa- beth diſ-

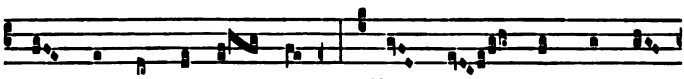

play- eth gift pro- phe- tick : *With rap- ture drop the

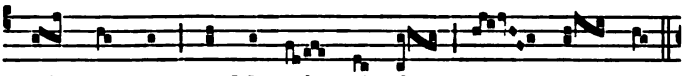

skies a- bove, at Ma- ry's vi- ſi- ta- tion.

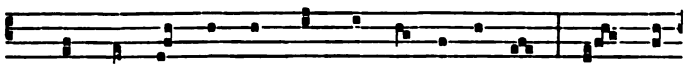

℣. The Lord bleſſ-ed the houſe of Za-cha-ri- as, on ac-

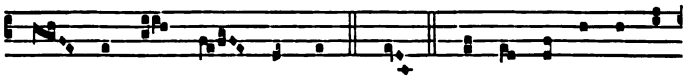

count of the Ark of God. *With. Glo-ry be to the Fa-

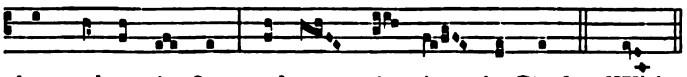

ther, and to the Son, and to the ho- ly Ghoſt. *With.

Digitized by Google

Digitized by Google

10 9236

Digitized by Google

U. C. BERKELEY LIBRARIES
C072711896

LIBRARY USE ONLY
Items not circulate

Digitized by Google

Digitized by Google